

PLANTA DE COBERTURA
ESC: 1/50

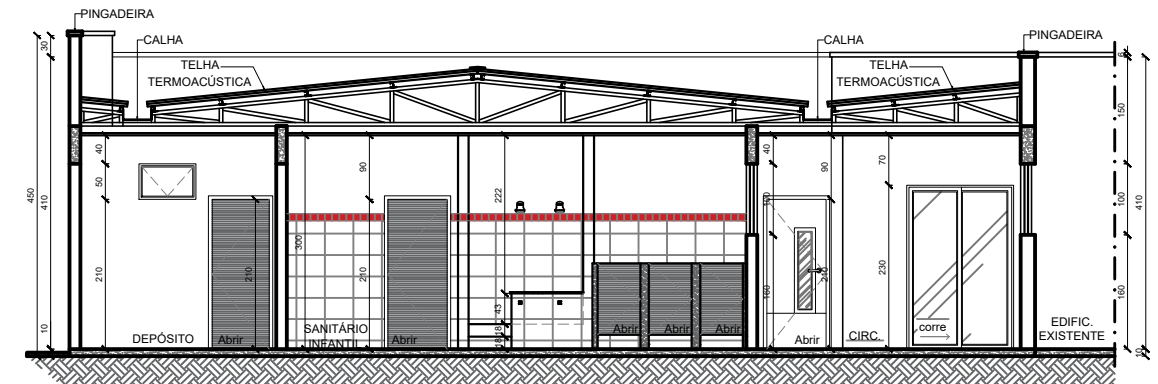

CORTE DD
ESC: 1/50

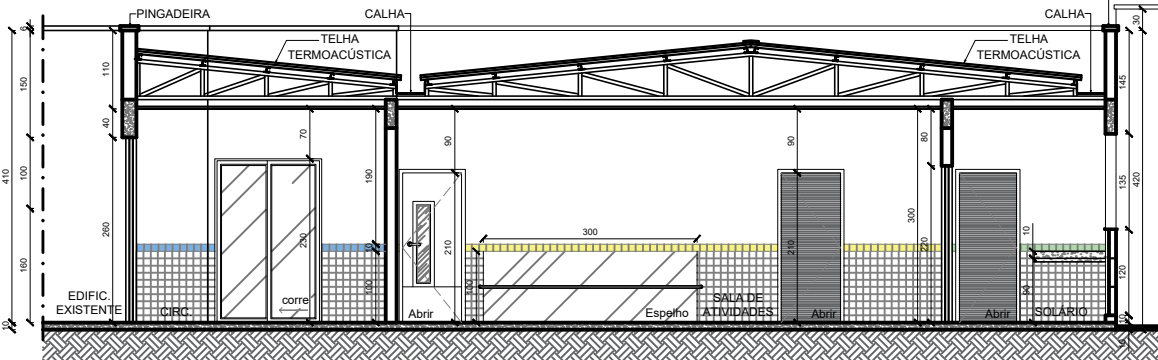

CORTE CC
ESC: 1/50

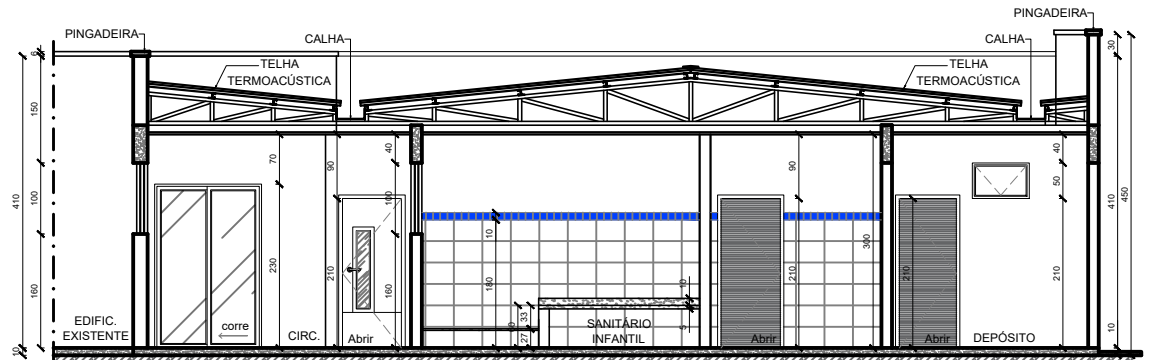

CORTE BB
ESC: 1/50

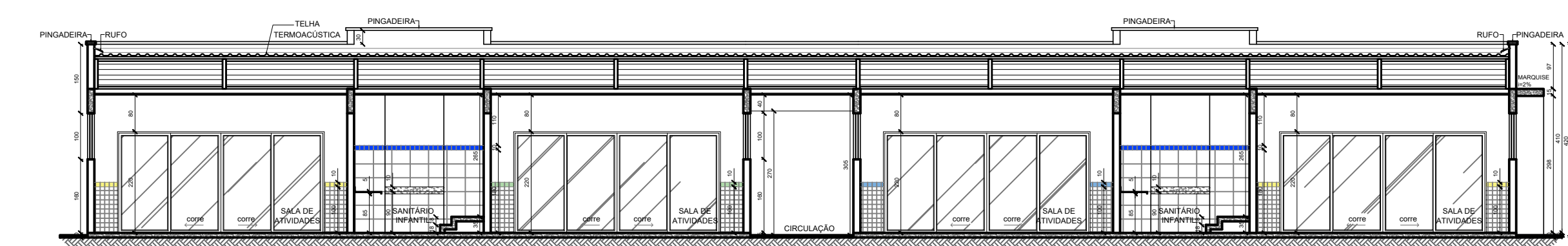

CORTE AA
ESC: 1/50

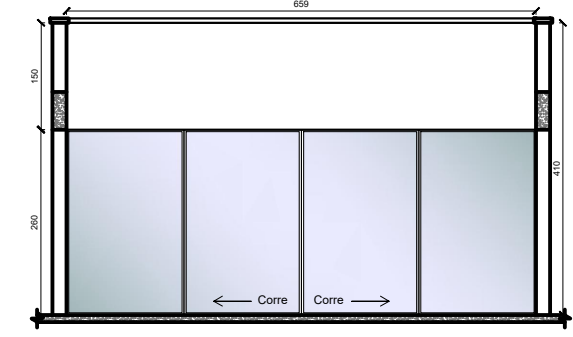

VISTA 02
ESC: 1/50

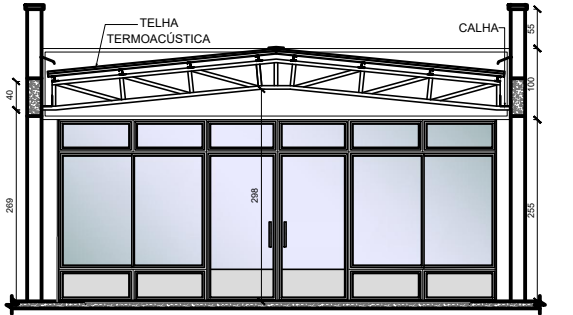

VISTA 01
ESC: 1/50

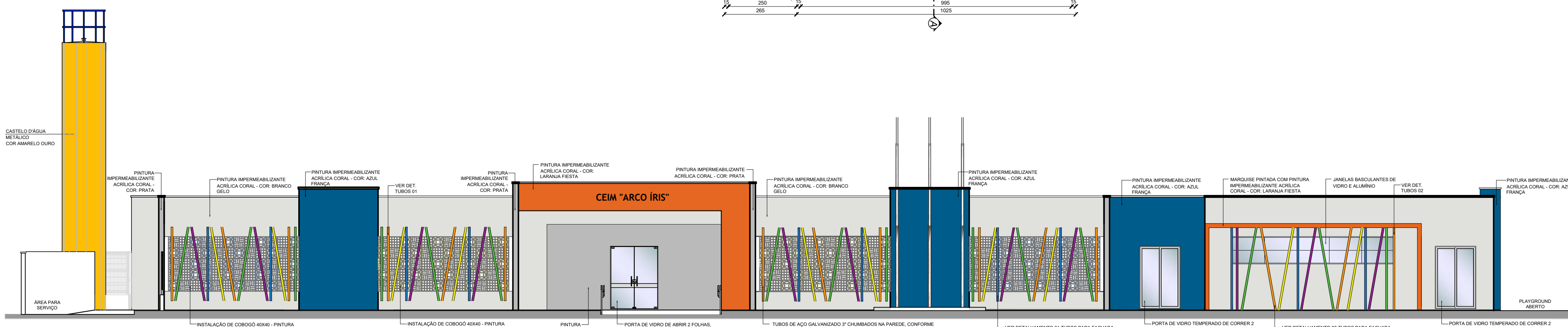

FACHADA 01
ESC: 1/50

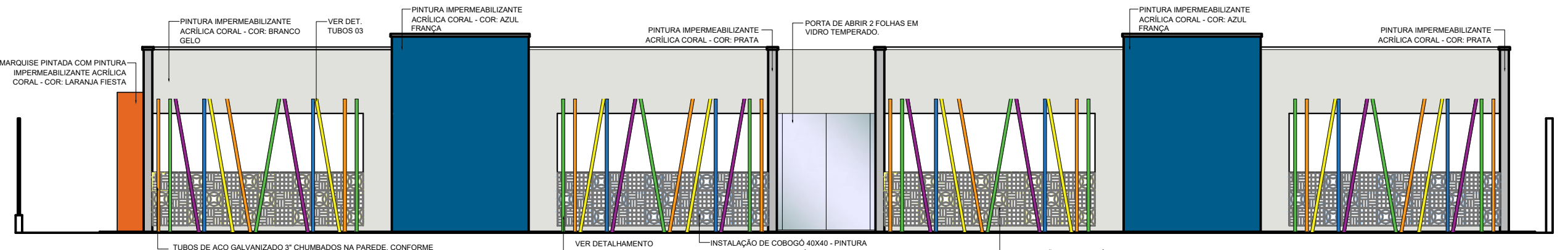

FACHADA 02
ESC: 1/50

PREFEITURA MUNICIPAL DE GOVERNADOR LINDENBERG

TÍTULO:
PROJETO DE REFORMA E AMPLIAÇÃO CEIM "ARCO ÍRIS"

PROJ.:

ARQUITETÔNICO

ÁREA TOTAL COM AMPLIAÇÃO: **1.456,80 m²**

CONTEÚDO I: PLANTA DE COBERTURA, CORTES, FACHADAS, VISTA 01 E VISTA 02

ASSUNTO I: PROJETO PARA AMPLIAÇÃO DO CEIM ARCO ÍRIS

PROJETO: **01** / **03** / **04**

PROF.º: LEONARDO FINCO

AUTOR DO PROJETO: JULIANA PAIER FIORIO CAU nº A275782-6

PREFEITURA MUNICIPAL DE GOVERNADOR LINDENBERG
CNPJ nº 13.786.000/54
1371 3744-9214